

NOTE 4x8 ft. sheets available for delivery only in Toronto GTA & nearby areas eg. Hamilton, Niagara, Cambridge, Kitchener, Oshawa, Whitby, etc. - Phone or email order.

ACM PANELS- ALUMINUM COPOSITE MATERIAL- white, black, brush silver, colors
INEXPENSIVE - LIGHTWEIGHT - HIGH STRENGTH

ALUMINUM SIGN PANEL

| | |
|---|--------|
| 3mm - 48"x 96" (4x8 ft. ALUMINUM CLAD PANEL | |
| 3mm gloss white 1 side /matte white other side 4x8 ft. | 99.00 |
| 3mm gloss black 1 side /matte black other side 4x8 ft. | 119.00 |
| 3mm brush silver 1 side only 4x8 ft. | 143.00 |
| 3mm colors -yellow, red, green, and blue -check for price | |
| 6mm 48"x 96" (4x8ft.) | |
| 6mm 1 side gloss white 1 side matte white 4x8 ft. | 159.00 |
| 6mm 1 side gloss black 1 side matte black 4x8 ft. | 180.00 |
| 3mm - 48"x 120" (4x10 ft.) | |
| 3mm 1 side gloss white 1 side matte white 4x10 ft. | 154.00 |
| 3mm 1 side gloss black 1 side matte black 4x10 ft. | 159.00 |
| 6mm 48"x 120" (4x10ft.) | |
| 6mm 1 side gloss white 1 side matte white 4x10 ft. | 208.00 |
| Check with us for availability of other sizes and colors | |



brush silver

PLASTICS FOR DISPLAY AND PRINTING

COROPLAST®

Coroplast is an extruded, twin-wall plastic sheet based on a high-impact polypropylene copolymer. This high quality, polypropylene profile sheet is formulated specifically for screen printing, displays and packaging. It uses a copolymer resin to increase impact and low temperature performance while retaining flexibility.

At regular temperatures most oils, solvents, and water have no effect on Coroplast, allowing it to perform under adverse weather conditions or when exposed to harsh chemicals.

Standard colours: White, Natural, Ivory, Yellow, Brown, Red, Orange, Light Blue, Dark Blue, Navy Blue, Silver Grey, Green and Black.

48" x 96" sheets can be assorted for quantity discount columns

| 4' X 8' sheets | 1-9 sheets | 10-24 | 25 |
|----------------------------|------------|-----------|-----------|
| White - 4mm (3/16 in.) | 15.95 | 14.95 ea. | 13.95 ea. |
| Colours - 4mm (3/16 | 22.95 | 21.45 ea. | inquire |
| White - 6mm (1/4 in.) | 42.00 | inquire | " |
| White - 10mm(7/16in.) | 53.85 | 50 ea. | " |
| Black - 10mm (7/16 in.) | check | " | " |
| White - 4mm - Ultra Smooth | 25.35 | " | " |

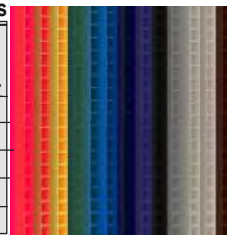

| BLANKS-4MM COROPLAST | |
|----------------------|----------|
| SIZE | PRICE |
| 24" x 18" | 3.75 ea. |
| 24" x 32" | 5.20 ea. |
| 24" x 36" | 5.20 ea. |

note flute directions

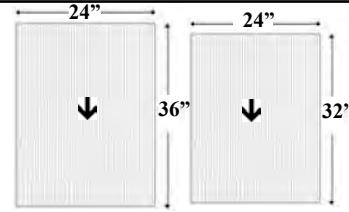

CHECK FOR PRICING ON OTHER SIZES

SINTRA

FLAME RETARDANT BOARD is a rigid and strong light-weight foamed P.V.C. board which meets fire code regulations. Sold in 4' x 8' sheets. Colours: Red, Blue, Green, Yellow, Light Grey, Grey, Beige, Black. Sintra material is closed-cell, expanded plastic, high-density polyvinylchloride sheet.

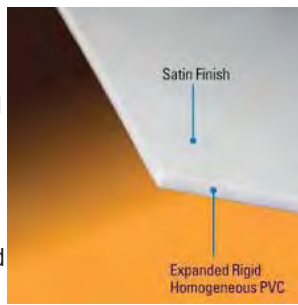

SINTRA PVC BOARD

| THICKNESS | WHITE | BLACK | COLOURS |
|--------------|-------|--------|---------|
| 3 mm (1/8") | 53.95 | 62.10 | check |
| 6 mm (1/4") | 99.25 | 112.00 | check |
| 13 mm (1/2") | check | check | check |
| 19 mm (3/4") | check | check | check |
| 25 mm (1") | check | check | check |

CREZON® BOARD

4 ft. x 8 ft.
 1/2 inch thick
 Primed 1 side only
 2 year exterior
 \$230.00 sheet

GATORFOAM®

Both Natural and White Gatorfoam panels are amazingly strong and light-weight. You can use them on a multitude of creative projects, ranging from complex theatre sets to simple photo mounts. And, because they are resistant to sun, wind and rain, both can be used indoors and out. Sold in 4' x 8' sheets.



| THICKNESS | WHITE | NATURAL | BLACK |
|--------------|-------|---------|-------|
| 5 mm (3/16") | check | check | check |
| 13mm (1/2") | check | check | check |
| 19mm (3/4") | check | check | check |
| 25mm (1") | check | check | check |

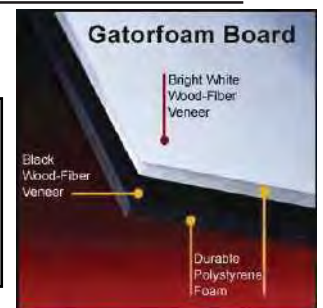

FOME-CORE BOARD

The well known light weight display material. Excellent for signs and displays. Lightweight & rigid. Sizes 48"x96" and 32" x 40" sheets sold singularly or (25 per carton)

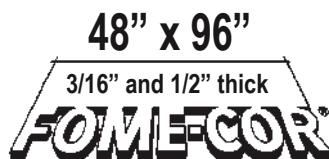

| SIZE | COLOR | Part Case | Full Case Price |
|----------------|-------|-----------|-----------------|
| 48"x96"- 3/16" | White | 25.00ea. | Case (25) 23.00 |
| 48"x96"- 3/16" | Black | 39.35 | Check for price |
| 48"x96"- 1/2" | White | 73.50 | Check for price |
| 48"x96"- 1/2" | Black | Check | Check for price |

NOTE 4x8 ft. sheets on this page available for delivery only in Toronto GTA & nearby areas including Hamilton, Niagara, Cambridge, Kitchener, Oshawa, Whitby, etc. - Please Phone or email order for these sizes.

Ultra Board

Ultra Board is the ultimate foam board, even stronger than gator board.

Ultra Board is like Foam Board but with a plastic surface instead of a paper surface.

Ultra Board is like Gator Board but with a plastic surface instead of a wood fiber surface

A heavy-duty, all-plastic foam board with high-impact litho-grade polystyrene surface and extruded polystyrene core.

| | | |
|------------------------------|------------------------------|------------------------------|
| 3/16" 48"x96" White - 112.00 | 1" 48"x96" White - check | 3/16" 48"x96" Black - 124.00 |
| 1/2" 48"x96" White - 162.00 | 1 1/2" 48"x96" White - check | 1/2" 48"x96" Black - 186.00 |
| 3/4" 48"x96" White - check | 2" 48"x96" White - check | 1" 48"x96" Black - check |



H.I.P.S. (High impact polystyrene)

HIGH IMPACT POLYSTYRENE - WHITE OPAQUE

A low cost, tough plastic material that is often used for: retail display applications, indoor signs, & POP displays. Can be screen printed, UV Flatbed printed, or decorated with vinyl graphics.

| | | | | | | | | |
|----------|-------|-------|-------|-------|-------|-------|-------|-------|
| | .010 | .020 | .030 | .040 | .060 | .080 | .100 | .125 |
| 48"x 96" | quote | 17.40 | 23.95 | 32.50 | 52.00 | 60.80 | quote | quote |

Translucent White HIPS - used extensively for background transparencies. Available in .0175 gauge.

Translucent White HIPS - .0175 thick - 49" x 74" - 12.95 sheet

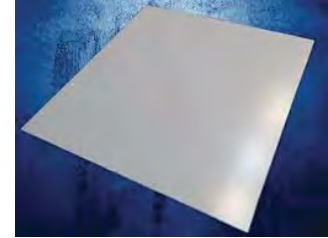

POLYCARBONATE FILM

SHEETS - 24" x 48"- priced per sheet

POLYCARBONATE (LEXAN TYPE)

These films are both decorative and functionally versatile. The wide choice of surface textures provides optimal flexibility in graphic design with a bold contemporary look. Excellent for highly abrasion resistant nameplates and membrane switch overlays.

| Type | 1-49sheets | 50 sheets | 175 sheets (case) |
|---------------------|------------|-----------|-------------------|
| .010 Polished Clear | 8.95 | 7.90 | 7.35 |
| .010 Velvet Matte | 6.70 | 5.70 | 5.45 |

| Type | 1-24 sheets | 25 sheets | 100 sheets (case) |
|---------------------|-------------|-----------|-------------------|
| .020 Polished Clear | 15.95 | 14.85 | 13.65 |
| .020 Velvet Matte | 12.60 | 11.40 | 10.25 |

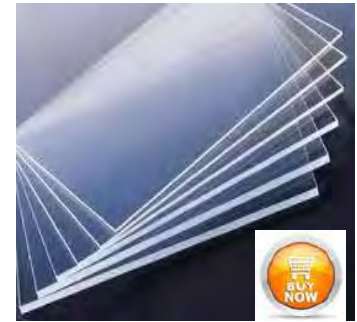

Note: Also available in 48" width rolls in 25 ft., 50ft. and 100 ft. lengths. Check for price

Tyvek

TYVEK Dupont's durable sheet product has tough tear and water resistance for outdoor durability. If screen printing check for proper screen inks.

| Tyvek Type 8740D - .0075 mil | |
|------------------------------|------------|
| Roll Size | Roll Price |
| 60" wide x 100 yds. | 867.00 |



A.B.S.

ACRYLIC BUTYLENE STYRENE sheet size 48"x96"

A gloss white plastic; popular for outdoor signage because of superior weathering and flexibility. Also good impact resistance for indoor industrial use. The .020 gauge is widely used for outdoor pole signs.

| | | | | | | |
|--------------------------|------|------|------|------|------|------|
| 48"x96" | .020 | .030 | .040 | .060 | .118 | .177 |
| Check for current prices | | | | | | |

(Special cut sizes - available upon request)

GLOSS VINYL SHEETS-White

GLOSSY 2-SIDED RIGID VINYL White

A rigid vinyl sheet with high impact strength. Economical in price and ideal for signs, displays, vacuum formed parts, templates, calculating instruments, etc.

| | | |
|--------------|-----------|------|
| | | .010 |
| OPAQUE WHITE | 25" X 52" | 5.40 |



PETG SHEET

CO-POLYESTER THERMOPLASTIC FILM

a transparent film with good impact resistance and thermo-forming features. A low cost alternative to polycarbonate. Has superior chemical resistance and is less brittle than acrylic. **Indoor product.**

| SHEET SIZE | PRICE PER SHEET | | | |
|------------|-------------------|------|------|------|
| | .020 | .030 | .040 | .060 |
| 48" x 96" | check for pricing | | | |

APPLICATOR SYRINGE

For applying methylene chloride and other solvent cements to: Acrylic, Plexiglas, Lucite, and Acr; 1/2 oz. squeeze bottle with 27 ga. needle.



7.95ea.

PLEXIGLAS ACRYLIC

Priced on size, gauge, and specifications. Ask for a price.